Obama Still Refuses To Halt Flights From Ebola Hot Zone

***by* KIT DANIELS | INFOWARS.COM | OCTOBER 1, 2014**

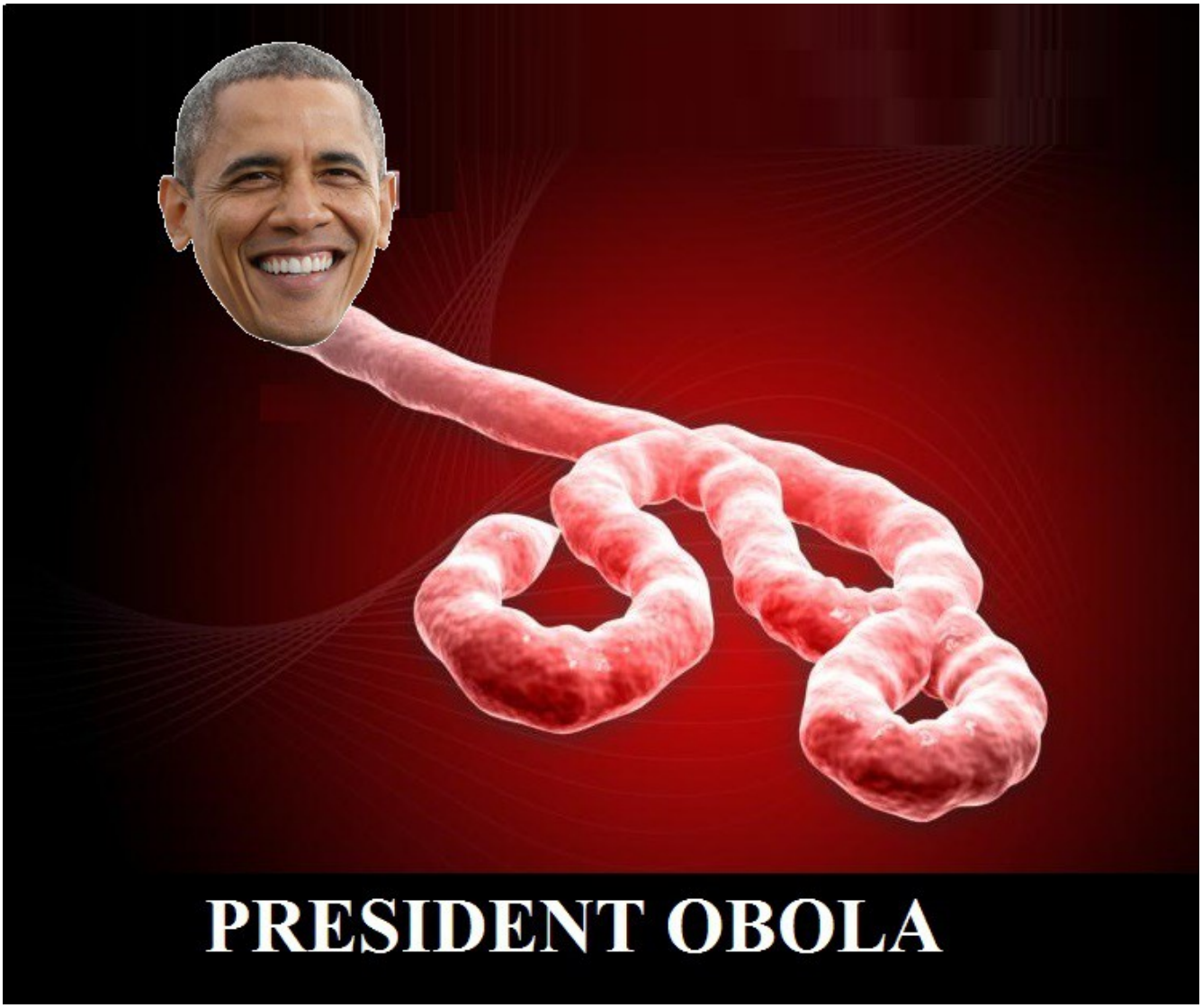

Multiple nations stopped flights over a month ago. After U.S. officials disclosed another potential case of Ebola in Dallas, Texas, this morning, the question remains whether the Obama administration will finally stop flights from Ebola-stricken countries as multiple nations did over a month ago.

In mid-August, Korean Air and Kenya Airways announced they were halting flights to the West African countries ravaged by Ebola, and British Airways and Air France also decided to suspend service to the Ebola hot zone a few weeks later.

"France is recommending that its citizens leave Sierra Leone and Liberia, two of the countries hardest hit by the worst ever outbreak of the disease," Jessica Plautz reported for Mashable. "The government said the increasing spread of the disease prompted its request that the airline to suspend flights."

Yet the Obama administration made no such request to U.S. airlines and government flights, despite the Center of Disease Control advising Americans to avoid "non-essential travel" to Liberia, Sierra Leone

and Guinea several weeks ago.

"CDC urges all US residents to avoid non-essential travel to Liberia, Guinea, and Sierra Leone because of unprecedented outbreaks of Ebola in those countries," the CDC travel health advisory states. "CDC recommends that travelers to these countries protect themselves by avoiding contact with the blood and body fluids of people who are sick with Ebola."

The patient in Dallas, Texas, who the CDC confirmed as the first case of Ebola virus diagnosed in the United States, flew into the U.S. on Sept. 20 after contracting the disease in Liberia.

This morning, Dallas County Health and Human Services Director Zachary Thompson said officials are currently monitoring another person who they fear may have Ebola after coming into contact with the patient currently being treated in Dallas.

"Let me be real frank to the Dallas County residents: the fact that we have one confirmed case, there may be another case that is a close associate with this particular patient," Dallas County Health and Human Services Director Zachary Thompson said Wednesday in an interview with local ABC affiliate WFAA. "So this is real."

So far, the White House has done little to prevent the spread of Ebola in the U.S. and may have in fact encouraged an outbreak by sending thousands of U.S. troops into West Africa earlier this month who could potentially contract the disease.

CDC And Texas Officials Allow Ebola To Spread In Dallas

by **INFOWARS.COM** | OCTOBER 1, 2014

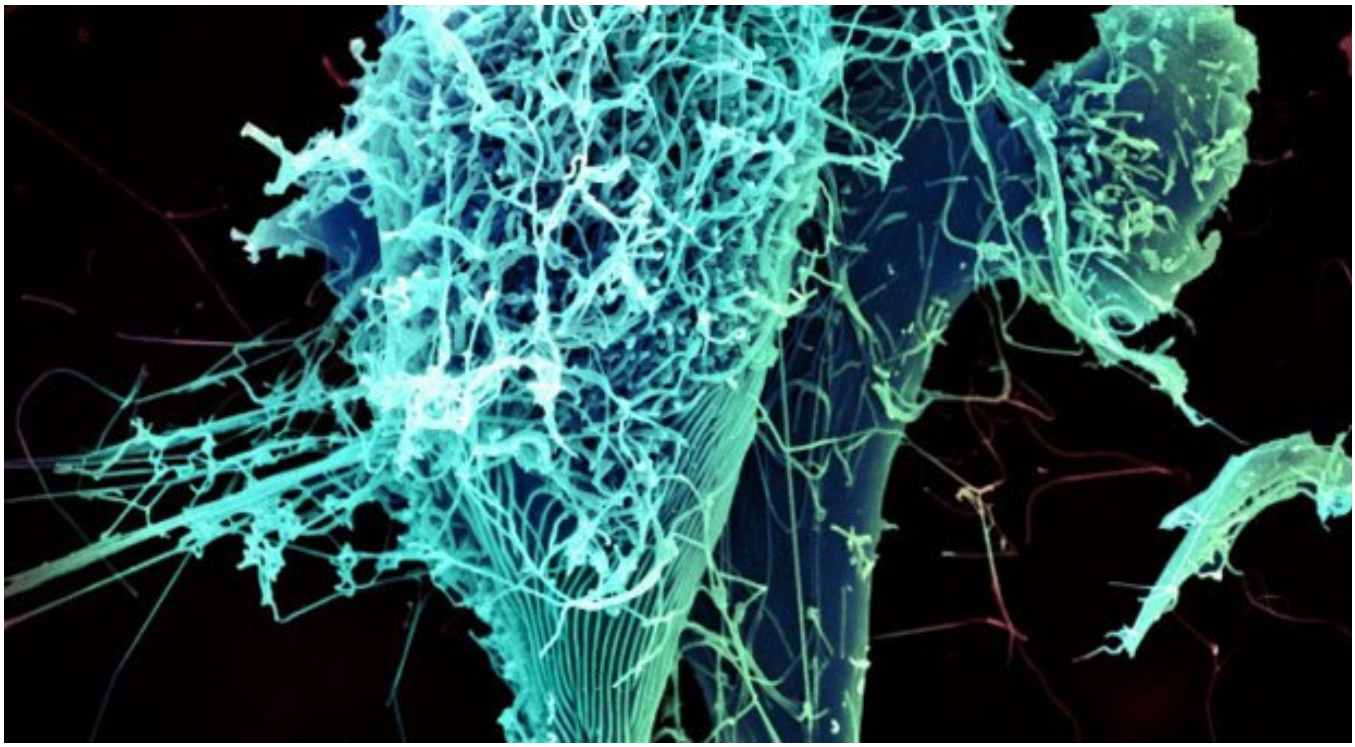

Officialdom will not quarantine people who came in contact with Ebola patient

Five students within the family circle of the Dallas Ebola patient will not be quarantined despite the fact they may be in the incubation cycle of the deadly disease.

From the Dallas Observer:

> They are being kept at home for the 21-day incubation cycle of the virus, but are not being quarantined. While CDC and local health officials are in close interaction with the families, they will be allowed to leave their homes until or if they exhibit symptoms.

The Ebola infection is contagious during the incubation period. This, however, is disputed by the World Health Organization.

Recent studies indicate that in the earlier stages of the Ebola infection, the virus can be present on the surface of the skin of the person who is infected with the virus.

Instead of taking effective measures to prevent the spread of the disease, officialdom in Texas is currently engaged in a public relations campaign:

> City and state health officials are also beginning a door-to-door campaign to reassure residents near the schools that, unless Patient Zero puked (sic) on them recently, they should be fine.

On Wednesday Texas Governor Rick Perry said Texas officials are confident the virus is under control in Dallas despite the lack of quarantine.

From TWC News:

> The governor said none of the family members have shown symptoms, meaning even if they did have contact with Duncan, they are not contagious themselves.

INFOWARS.COM

BECAUSE THERE'S A WAR ON FOR YOUR MIND